

**The Great Grid Upgrade**

North Humber to High Marnham

# North Humber to High Marnham

Volume 3

Scoping Report Figures, Chapter 12 - Part 2 of 3

Document Reference: CGNC-NG-CNS-REP-0004

August 2023



nationalgrid

# Contents

**Figure 12-3. Detailed Agricultural Land Classification**

**Figure 12-4. Agri-Environment Schemes**

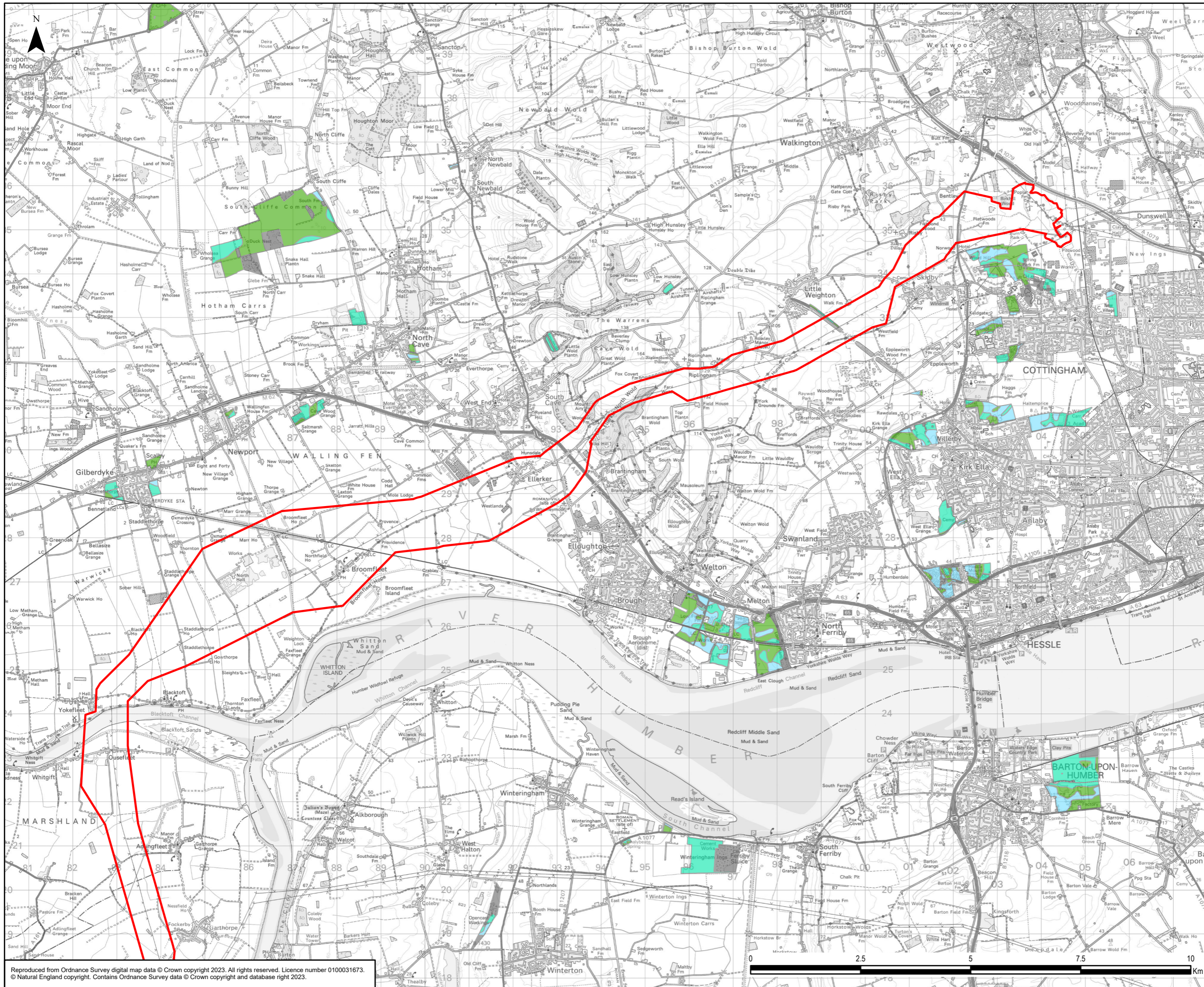

**Legend**

- Scoping Boundary
- Grade 2
- Grade 3a
- Grade 3b
- Other

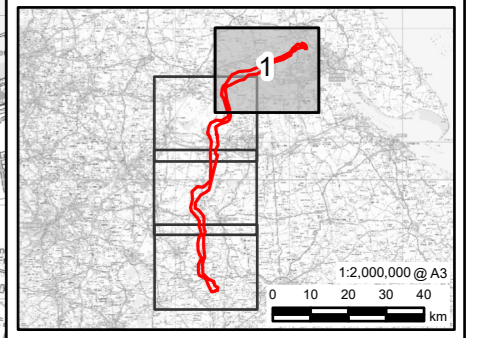

0	29/06/2023	SCOPING REPORT	JH	DF	SM
Rev	Date	Description	GIS	Chk	App

**nationalgrid**

Scheme: NORTH HUMBER TO HIGH MARNHAM

Document Title: DETAILED AGRICULTURAL LAND CLASSIFICATION

Creator: JH	Date: 29/06/2023	Checker: DF	Date: 29/06/2023	Approver: SM	Date: 29/06/2023
Document Ref: 12.3	Scale: 1:80,000	Format: A3	Sheets: 1 OF 4	Rev: 0	

Reproduced from Ordnance Survey digital map data © Crown copyright 2023. All rights reserved. Licence number 0100031673. © Natural England copyright. Contains Ordnance Survey data © Crown copyright and database right 2023.

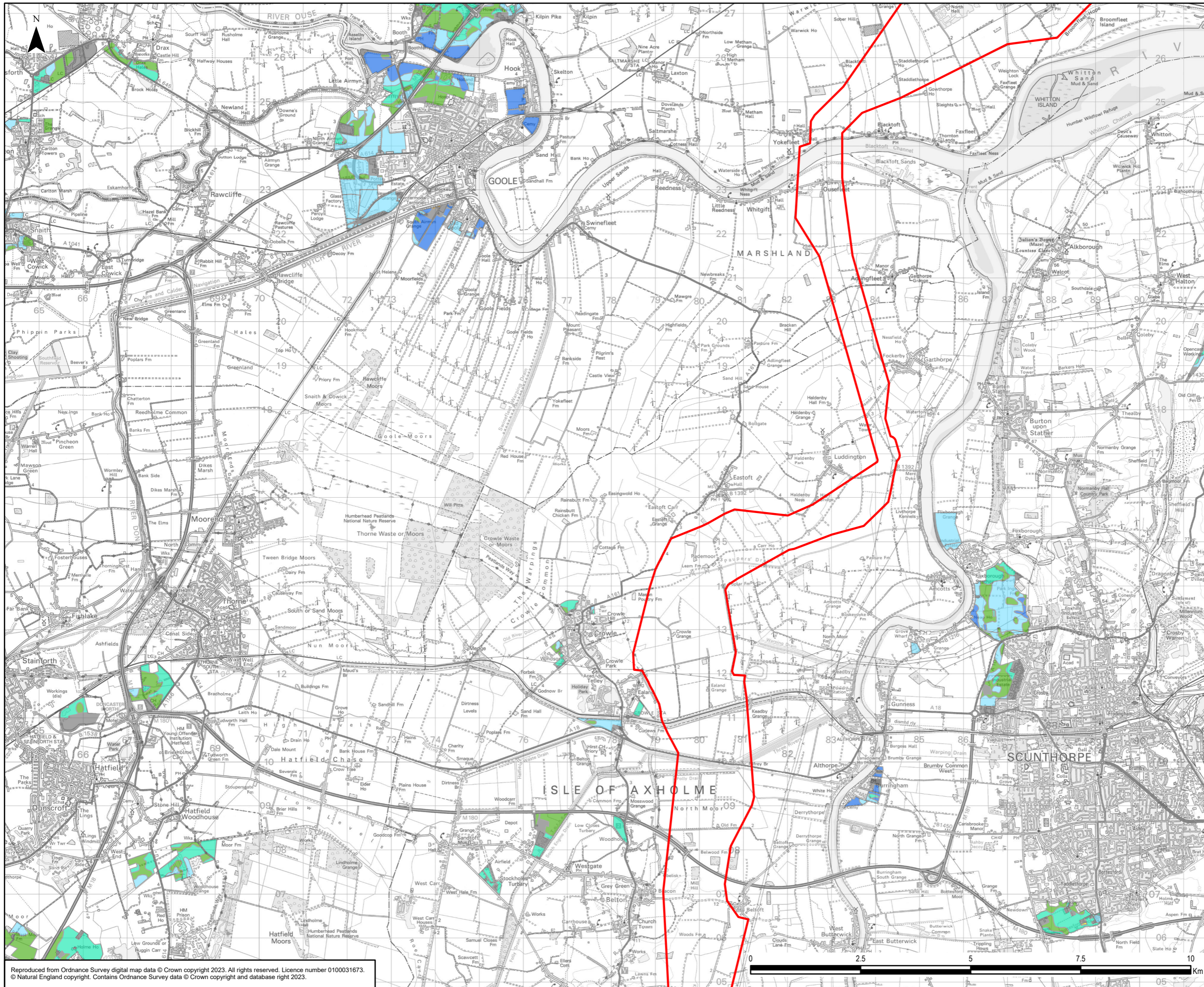

**Legend**

- Scoping Boundary
- Post 1988 Agricultural Land Classification (England)
- Grade 1
- Grade 2
- Grade 3a
- Grade 3b
- Grade 4
- Grade 5
- Not Surveyed
- Other

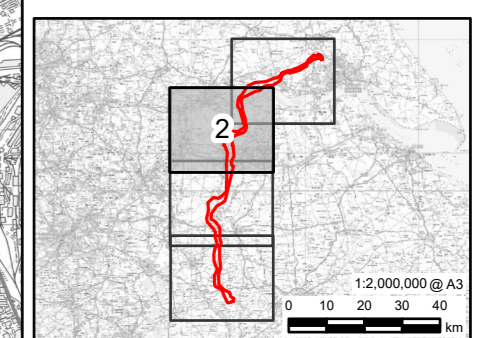

0	29/06/2023	SCOPING REPORT	JH	DF	SM
Rev	Date	Description	GIS	Chk	App

**nationalgrid**

Scheme: NORTH HUMBER TO HIGH MARNHAM

Document Title: DETAILED AGRICULTURAL LAND CLASSIFICATION

Creator:	Date:	Checker:	Date:	Approver:	Date:
JH	29/06/2023	DF	29/06/2023	SM	29/06/2023
Document Ref:	Scale:	Format:	Sheets:	Rev:	
12.3	1:80,000	A3	2 OF 4	0	

Reproduced from Ordnance Survey digital map data © Crown copyright 2023. All rights reserved. Licence number 0100031673.  
© Natural England copyright. Contains Ordnance Survey data © Crown copyright and database right 2023.

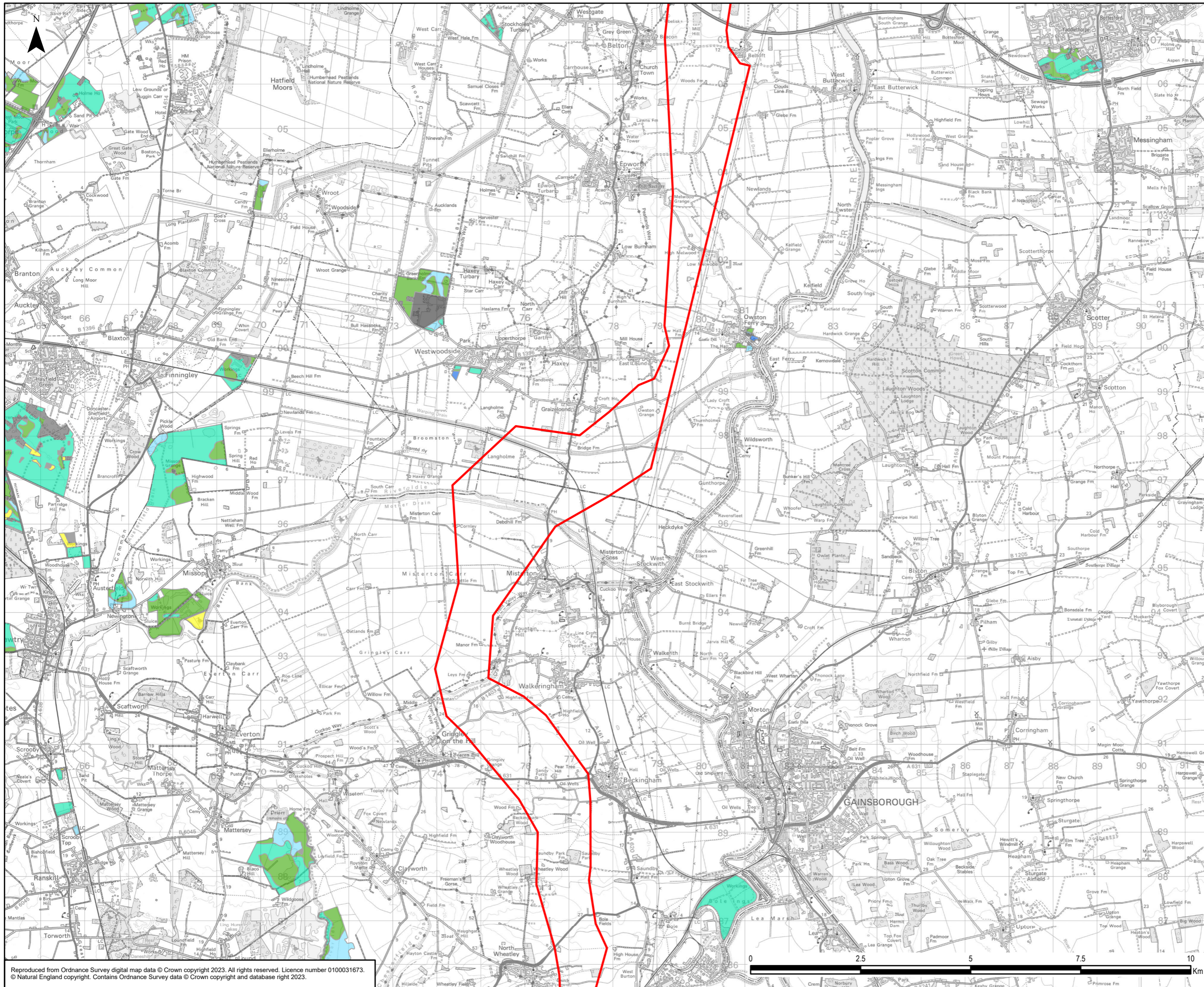

**Legend**

- Scoping Boundary
- Grade 1
- Grade 2
- Grade 3a
- Grade 3b
- Grade 4
- Not Surveyed
- Other

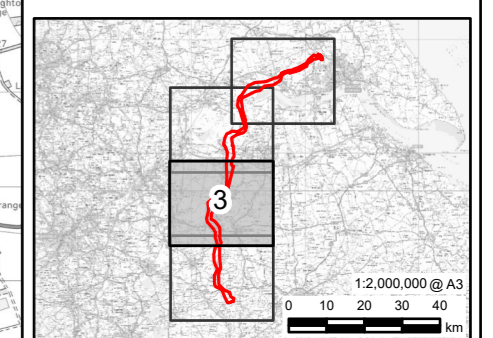

0	29/06/2023	SCOPING REPORT	JH	DF	SM
Rev	Date	Description	GIS	Chk	App

nationalgrid

Scheme: NORTH HUMBER TO HIGH MARNHAM

Document Title: DETAILED AGRICULTURAL LAND CLASSIFICATION

Creator:	Date:	Checker:	Date:	Approver:	Date:
JH	29/06/2023	DF	29/06/2023	SM	29/06/2023
Document Ref:	Scale:	Format:	Sheets:	Rev:	
12.3	1:80,000	A3	3 OF 4	0	

Reproduced from Ordnance Survey digital map data © Crown copyright 2023. All rights reserved. Licence number 0100031673.  
© Natural England copyright. Contains Ordnance Survey data © Crown copyright and database right 2023.

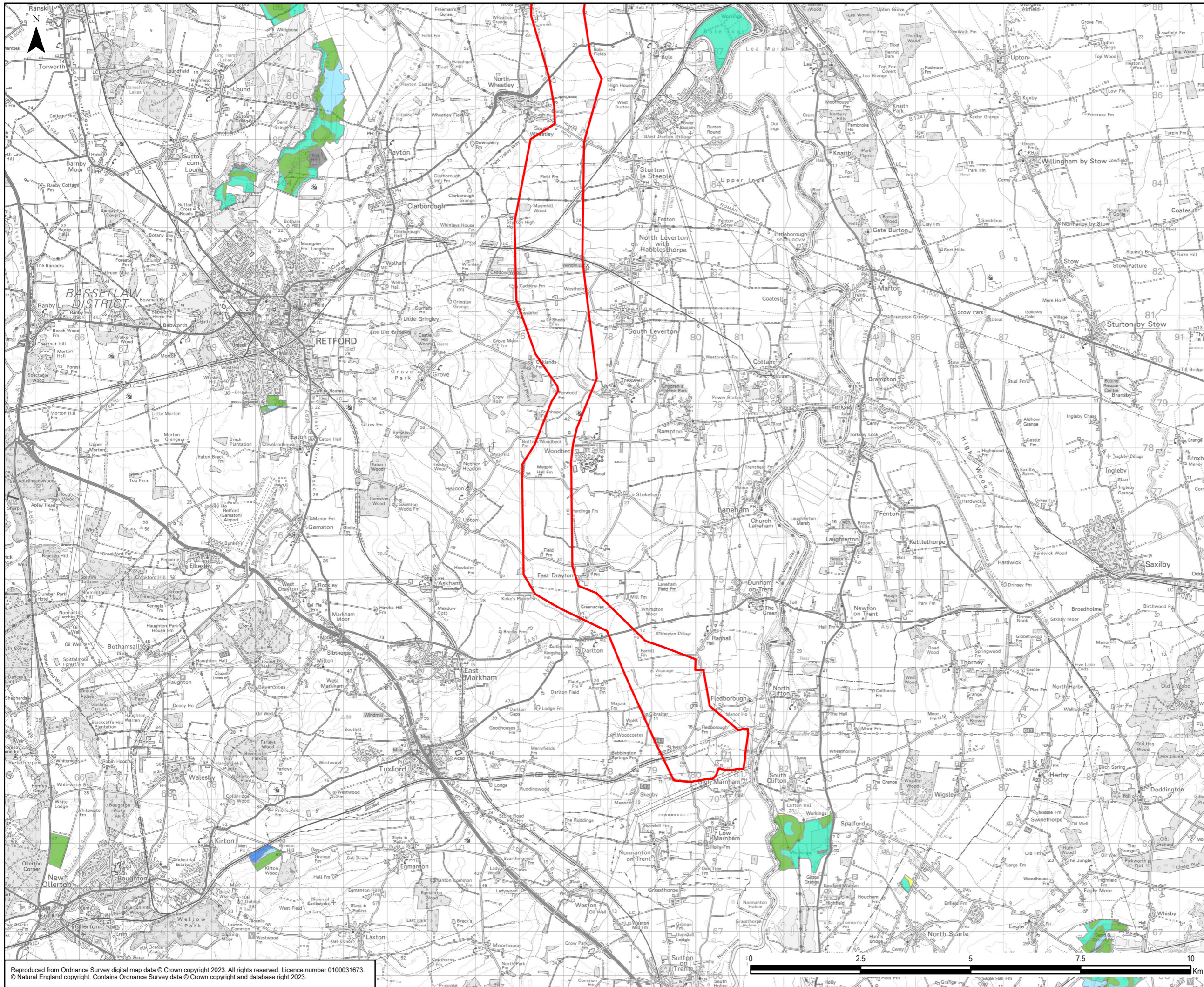

**Legend**

Scoping Boundary

**Post 1988 Agricultural Land Classification (England)**

- Grade 1
- Grade 2
- Grade 3a
- Grade 3b
- Grade 4
- Other

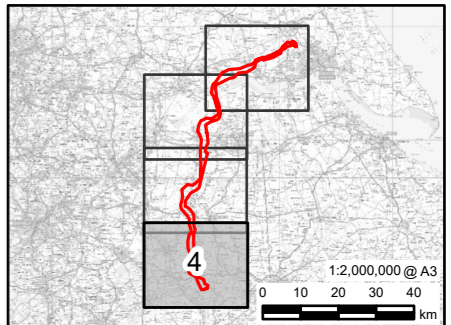

0	29/06/2023	SCOPING REPORT	JH	DF	SM
Rev	Date	Description	GIS	Chk	App

**nationalgrid**

Scheme: NORTH HUMBER TO HIGH MARNHAM

Document Title: DETAILED AGRICULTURAL LAND CLASSIFICATION

Creator: JH	Date: 29/06/2023	Checker: DF	Date: 29/06/2023	Approver: SM	Date: 29/06/2023
Document Ref: 12.3	Scale: 1:80,000	Format: A3	Sheets: 4 OF 4	Rev: 0	

Reproduced from Ordnance Survey digital map data © Crown copyright 2023. All rights reserved. Licence number 0100031673. © Natural England copyright. Contains Ordnance Survey data © Crown copyright and database right 2023.

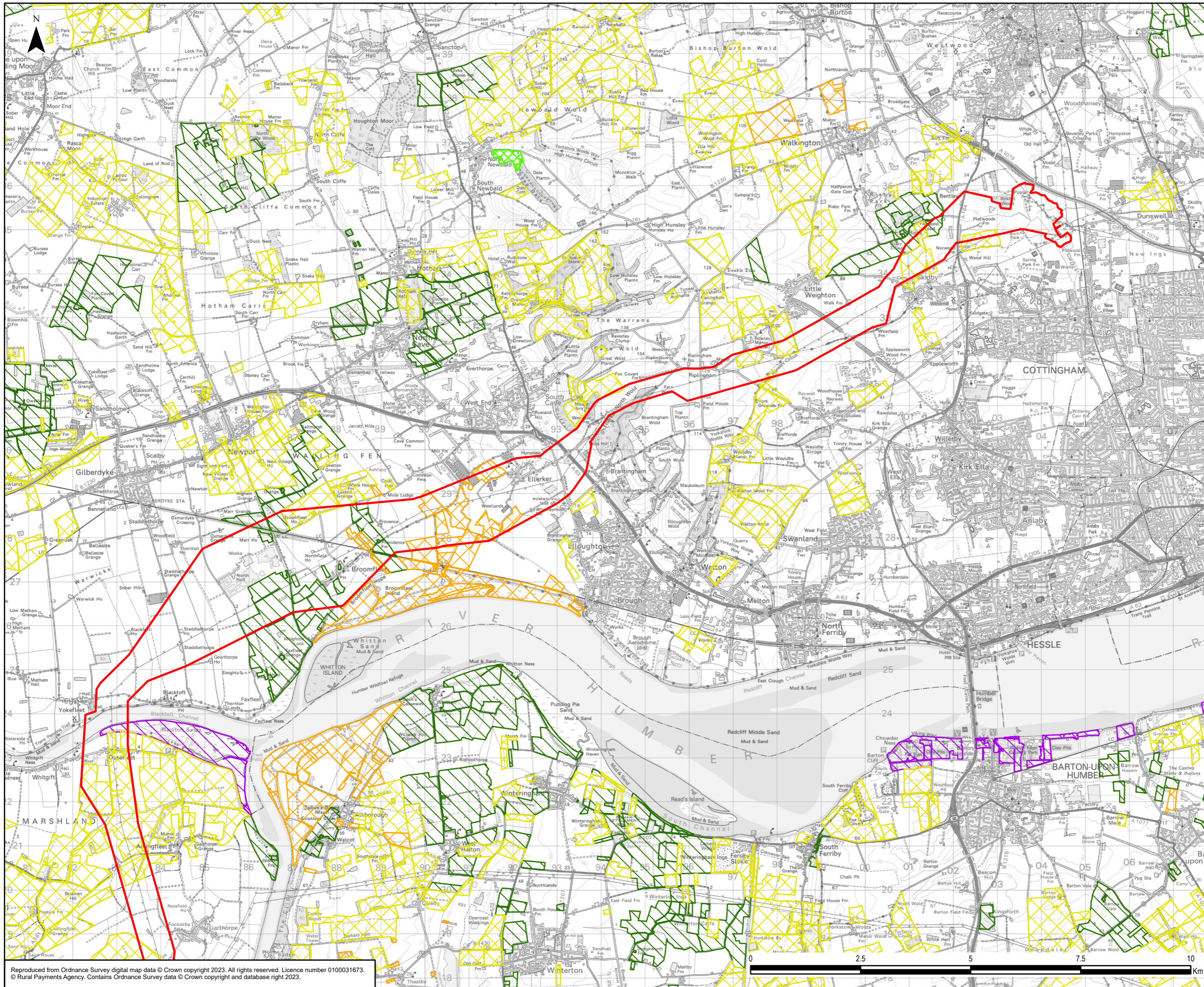

- Legend**
- Scoping Boundary
  - Environmental Stewardship Agreements (England)
  - Entry Level plus Higher Level Stewardship
  - Higher Level Stewardship
  - Countryside Stewardship Agreement Management Area (England)
  - Countryside Sewardship (Higher Tier)
  - Countryside Stewardship (Middle Tier)
  - Hedgerows and Boundaries

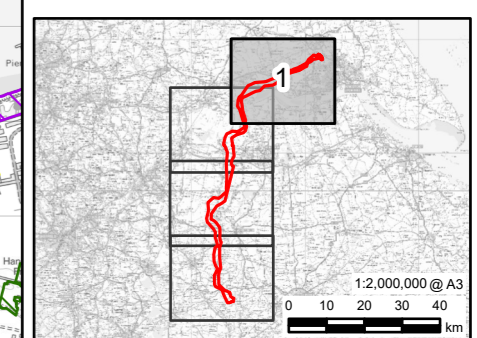

0	29/06/2023	SCOPING REPORT	JH	DF	SM
Rev	Date	Description	GIS	Chk	App
<b>nationalgrid</b>					
Scheme: NORTH HUMBER TO HIGH MARNHAM					
Document Title: AGRI-ENVIRONMENT SCHEMES					
Creator:	Date:	Checker:	Date:	Approver:	Date:
JH	29/06/2023	DF	29/06/2023	SM	29/06/2023
Document Ref:	Scale:	Format:	Sheets:	Rev:	
12.4	1:80,000	A3	1 OF 4	0	

Reproduced from Ordnance Survey digital map data © Crown copyright 2023. All rights reserved. Licence number 0100031673.  
 © Rural Payments Agency. Contains Ordnance Survey data © Crown copyright and database right 2023.

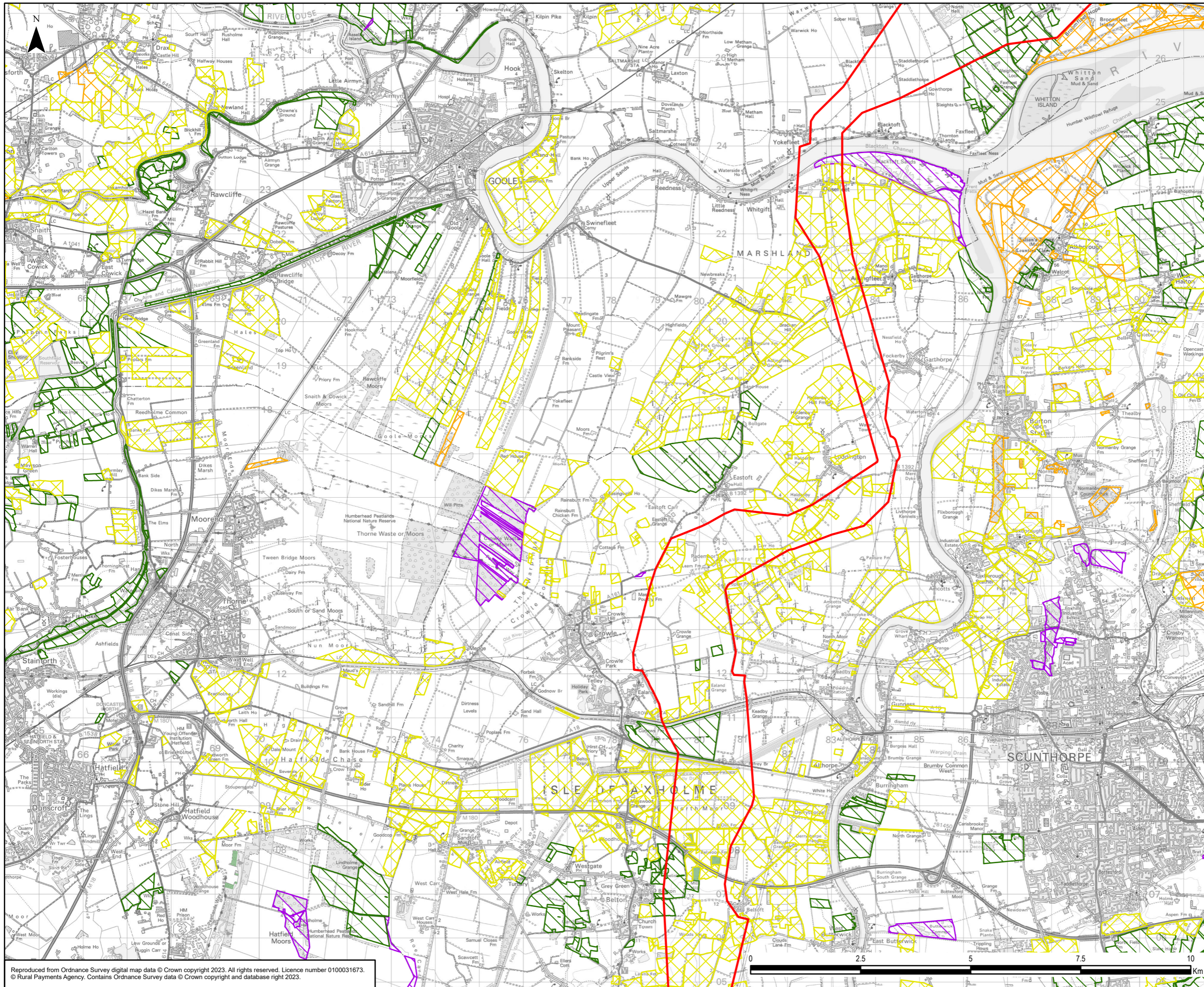

- Legend**
- Scoping Boundary
  - Environmental Stewardship Agreements (England)**
    - Entry Level plus Higher Level Stewardship
    - Higher Level Stewardship
  - Countryside Stewardship Agreement Management Area (England)**
    - Countryside Stewardship (Higher Tier)
    - Countryside Stewardship (Middle Tier)
  - Woodland Management Plan

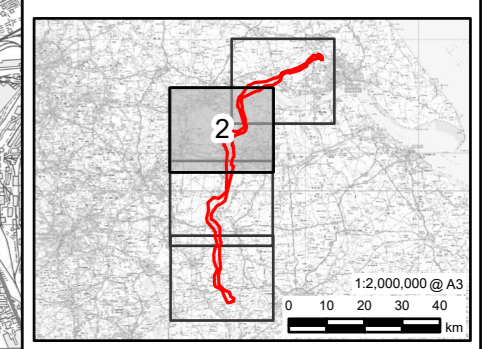

0	29/06/2023	SCOPING REPORT	JH	DF	SM
Rev	Date	Description	GIS	Chk	App
<b>nationalgrid</b>					
Scheme: NORTH HUMBER TO HIGH MARNHAM					
Document Title: AGRI-ENVIRONMENT SCHEMES					
Creator:	Date:	Checker:	Date:	Approver:	Date:
JH	29/06/2023	DF	29/06/2023	SM	29/06/2023
Document Ref:	Scale:	Format:	Sheets:	Rev:	
12.4	1:80,000	A3	2 OF 4	0	

Reproduced from Ordnance Survey digital map data © Crown copyright 2023. All rights reserved. Licence number 0100031673.  
 © Rural Payments Agency. Contains Ordnance Survey data © Crown copyright and database right 2023.



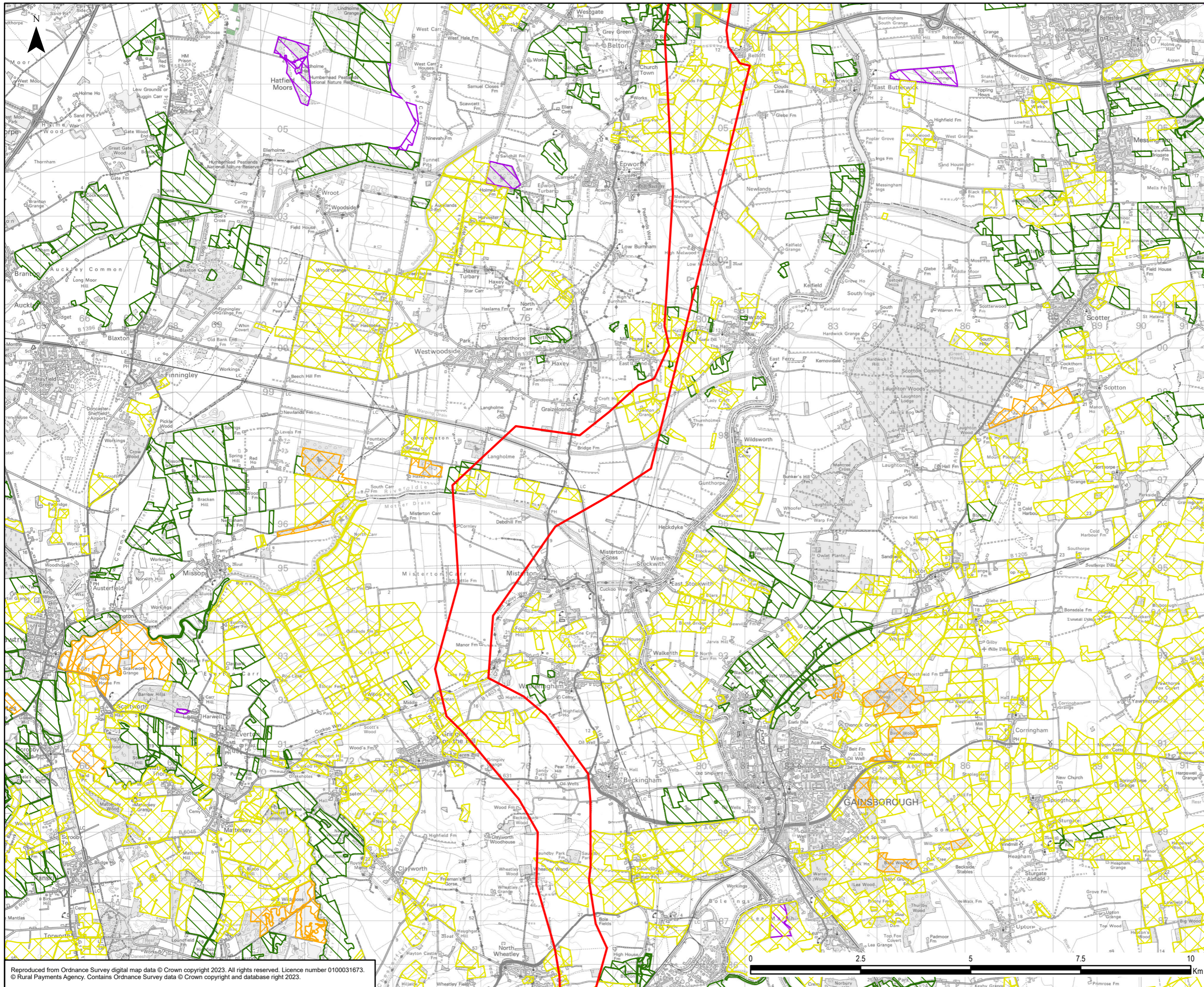

- Legend**
- Scoping Boundary
  - Environmental Stewardship Agreements (England)
  - Entry Level plus Higher Level Stewardship
  - Higher Level Stewardship
  - Countryside Stewardship Agreement Management Area (England)
  - Countryside Sewardship (Higher Tier)
  - Countryside Stewardship (Middle Tier)
  - Woodland Management Plan

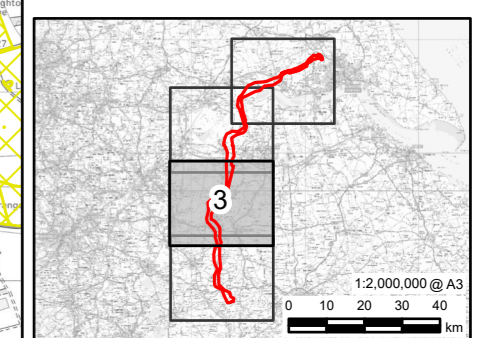

0	29/06/2023	SCOPING REPORT	JH	DF	SM
Rev	Date	Description	GIS	Chk	App

<b>nationalgrid</b>					
Scheme: NORTH HUMBER TO HIGH MARNHAM					
Document Title: AGRI-ENVIRONMENT SCHEMES					
Creator:	JH	Date:	29/06/2023	Checker:	DF
Date:	29/06/2023	Checker:	DF	Date:	29/06/2023
Approver:	SM	Date:	29/06/2023		
Document Ref:	12.4	Scale:	1:80,000	Format:	A3
Sheets:	3 OF 4	Rev:	0		

Reproduced from Ordnance Survey digital map data © Crown copyright 2023. All rights reserved. Licence number 0100031673.  
 © Rural Payments Agency. Contains Ordnance Survey data © Crown copyright and database right 2023.

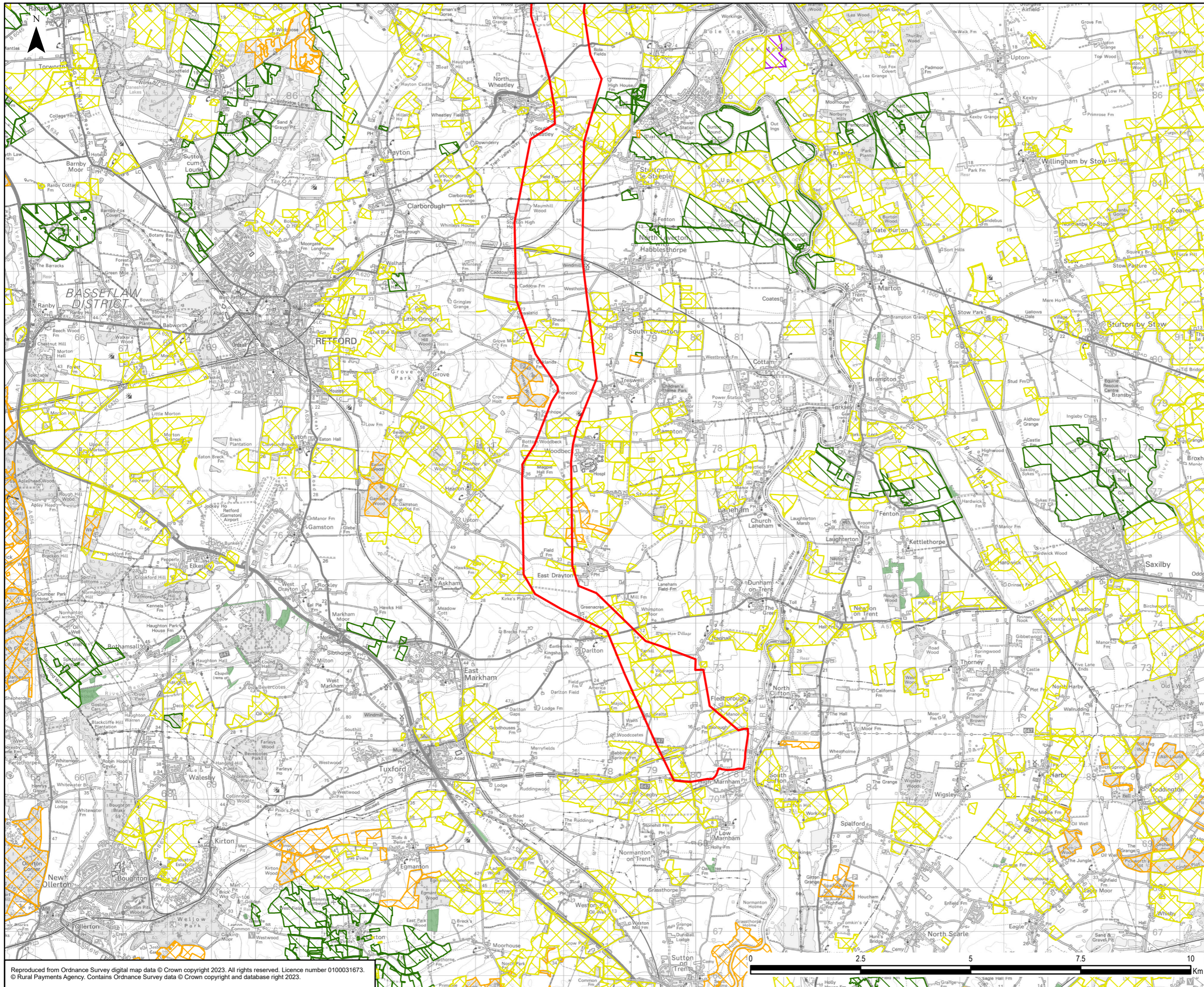

- Legend**
- Scoping Boundary
  - Environmental Stewardship Agreements (England)
  - Entry Level plus Higher Level Stewardship
  - Higher Level Stewardship
  - Countryside Stewardship Agreement Management Area (England)
  - Countryside Sewardship (Higher Tier)
  - Countryside Stewardship (Middle Tier)
  - Woodland Management Plan

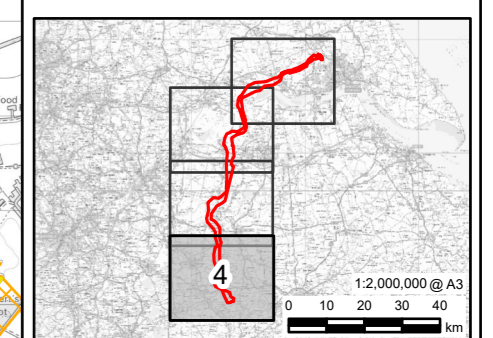

0	29/06/2023	SCOPING REPORT	JH	DF	SM
Rev	Date	Description	GIS	Chk	App

<b>nationalgrid</b>					
Scheme: NORTH HUMBER TO HIGH MARNHAM					
Document Title: AGRI-ENVIRONMENT SCHEMES					
Creator:	JH	Date:	29/06/2023	Checker:	DF
Date:	29/06/2023	Approver:	SM	Date:	29/06/2023
Document Ref:	12.4	Scale:	1:80,000	Format:	A3
Sheets:	4 OF 4	Rev:	0		

Reproduced from Ordnance Survey digital map data © Crown copyright 2023. All rights reserved. Licence number 0100031673.  
 © Rural Payments Agency. Contains Ordnance Survey data © Crown copyright and database right 2023.